

VOORGEVEL

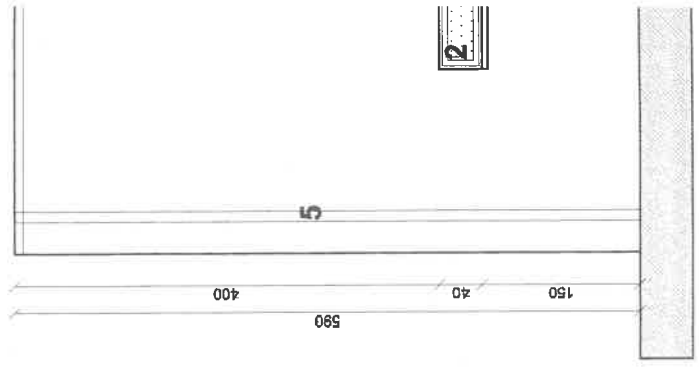

LINKER

gevels bestaande toesta

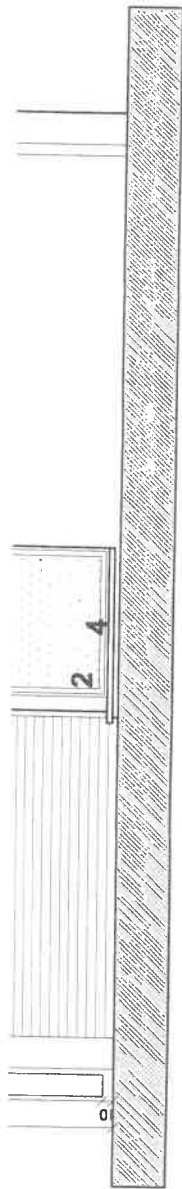

VOORGEVEL

LINKER ZIJGE

gevels bestaande toestand

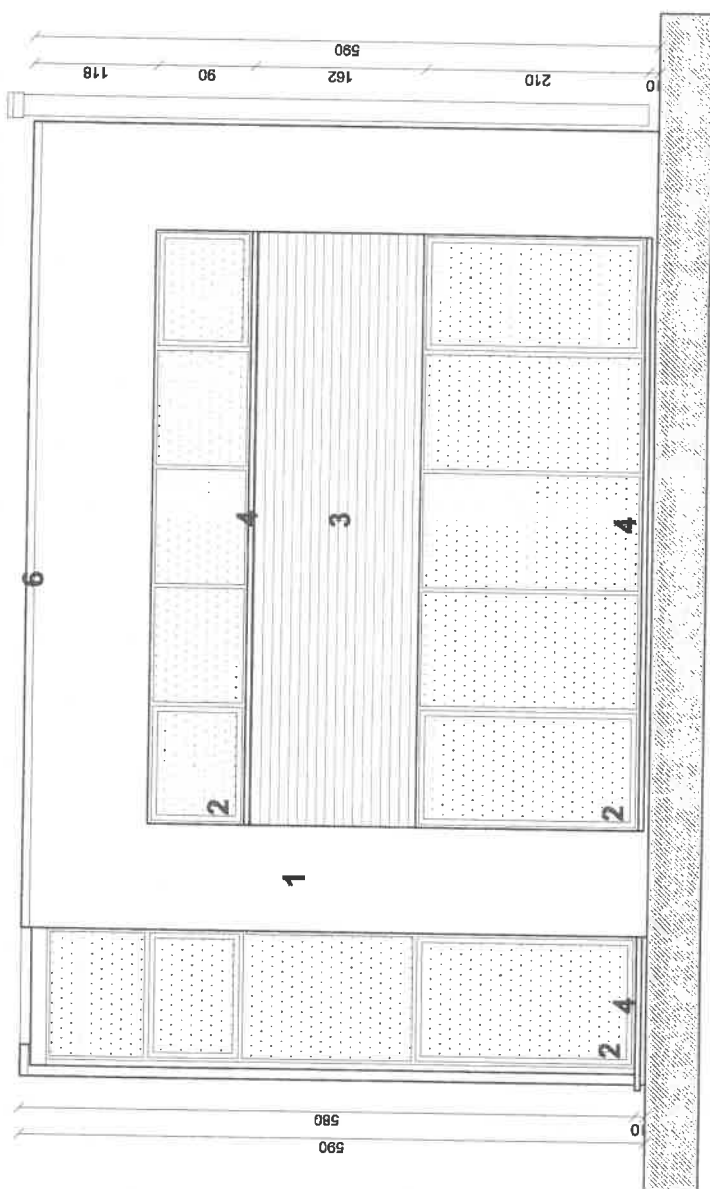

ACHTERGEVEL

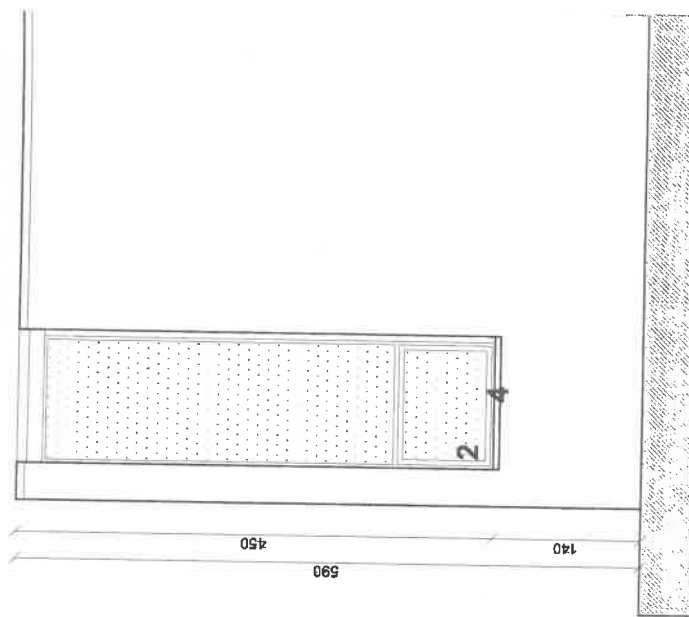

RECHTER ZIJGE

plannen bestaande toestand

LINKER ZIJGEVEL

ide toestand 1/50

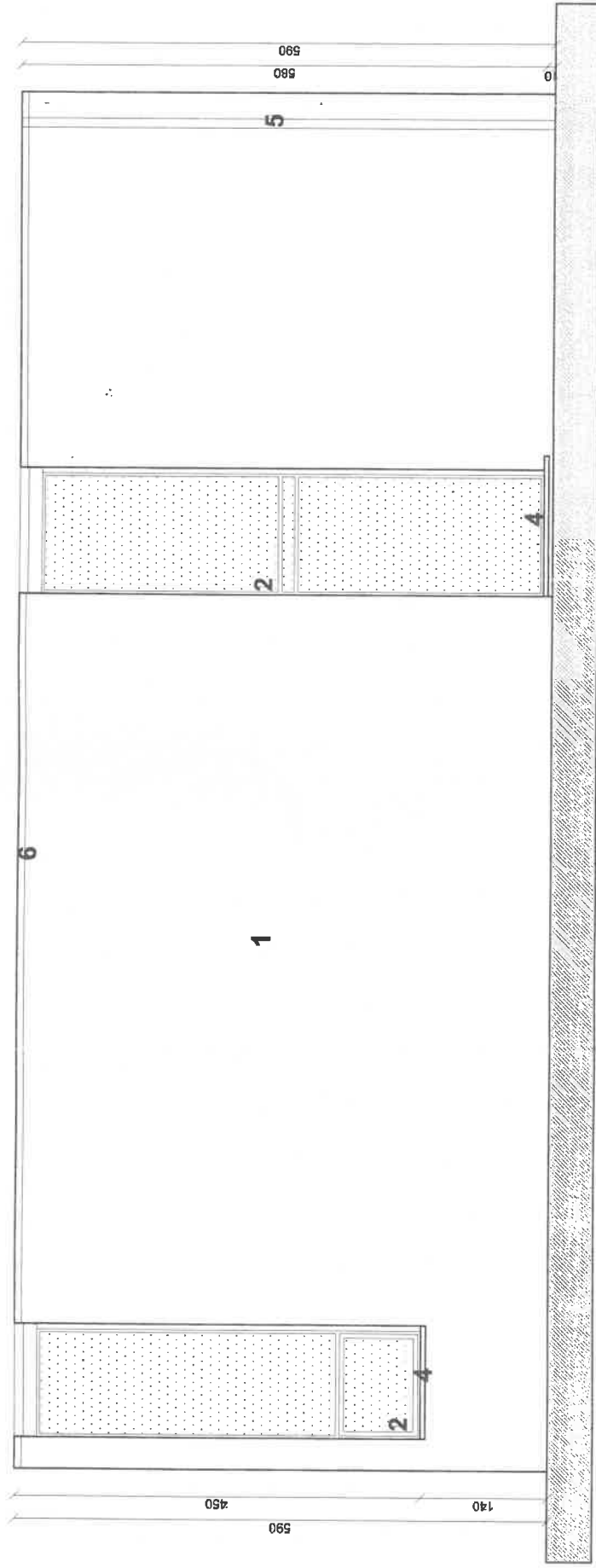

RECHTER ZIJGEVEL

ide toestand 1/50

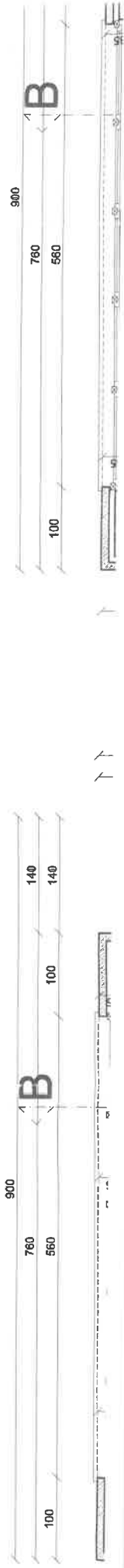

uw) 1/50

eringsdetails
toningenieur.

nieuwe aanbouw

PLAAT DAK

- Kiezel
- 2 lagen dakcoëching
- isolatie 8 cm dikke
- dampscherm
- druklaag
- weifsels + bepleistering

VLOEROPBOUW

- perket-afwerking
- min. 7 cm chape
- PE-folie
- 6 cm isolatie
- 4/5 cm uithuingschape
- 4 cm druilaag

glaecde weifsels

verpottende betonplaat op folie

betonmuur in beton

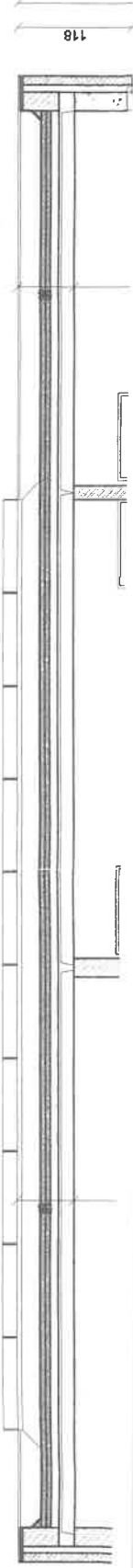
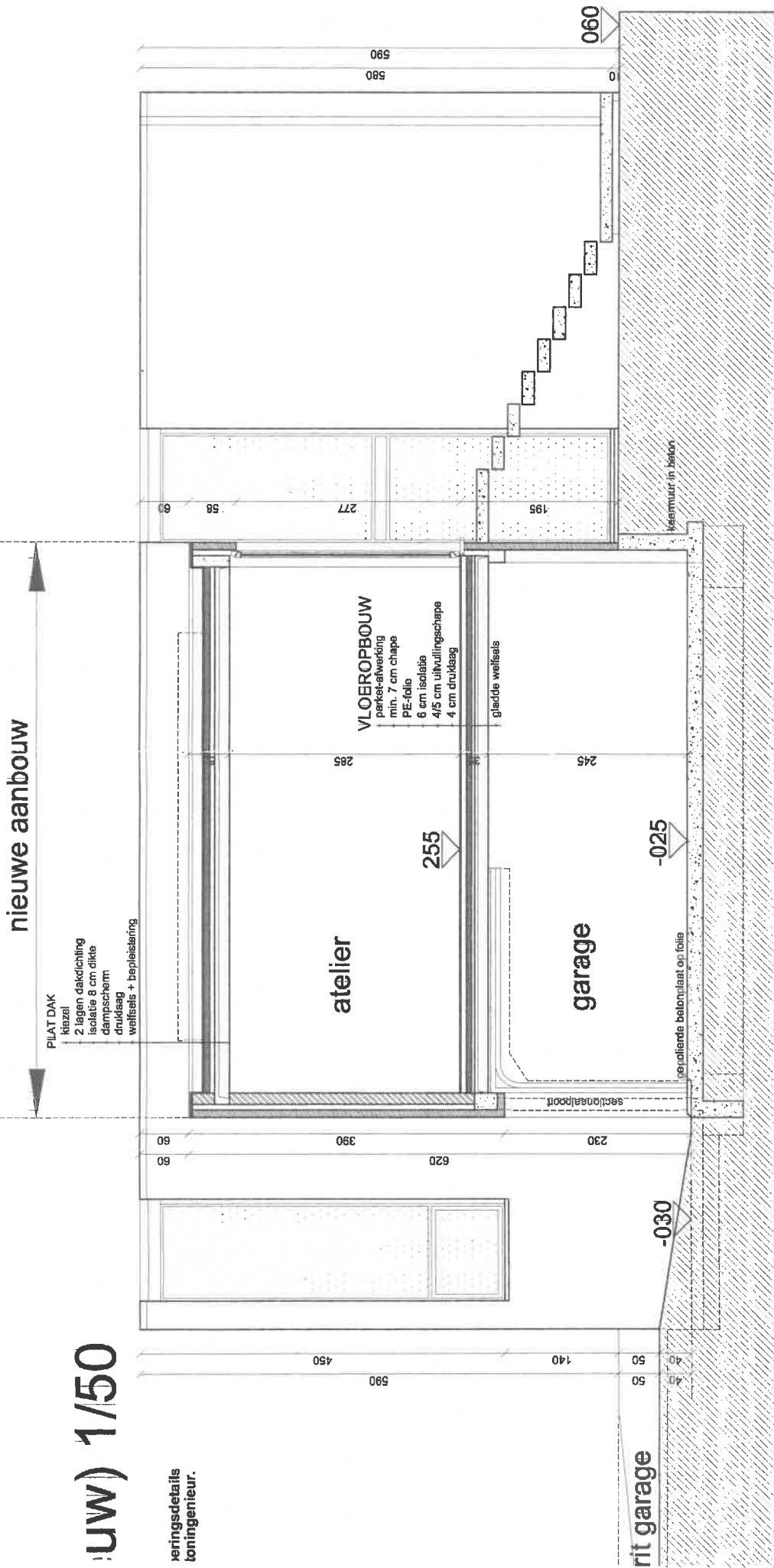

rit garage

plannen bestaand

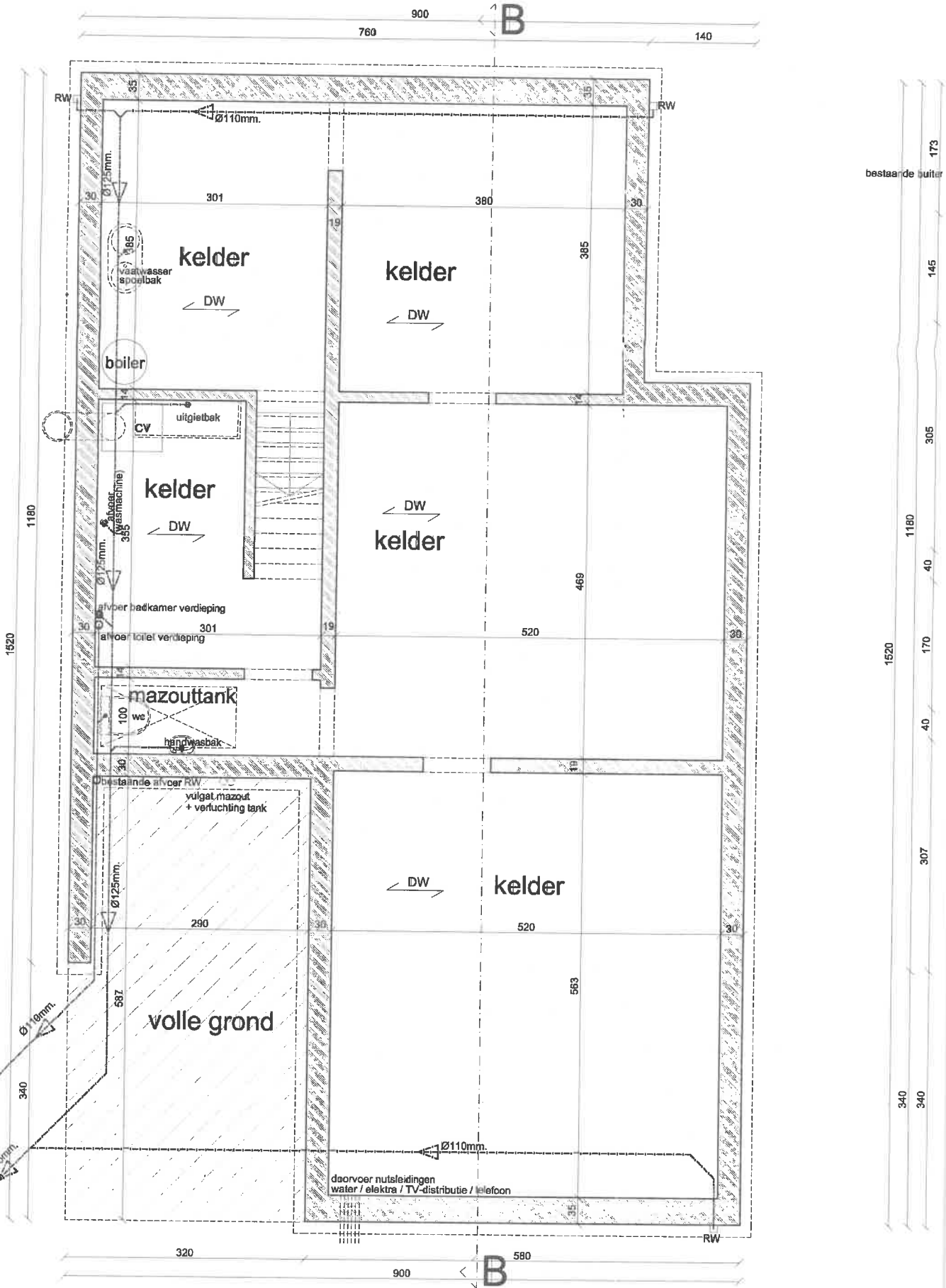

FUNDERING

bestaande aansluiting op de openbare riolering

aan de toestand 1/50

140

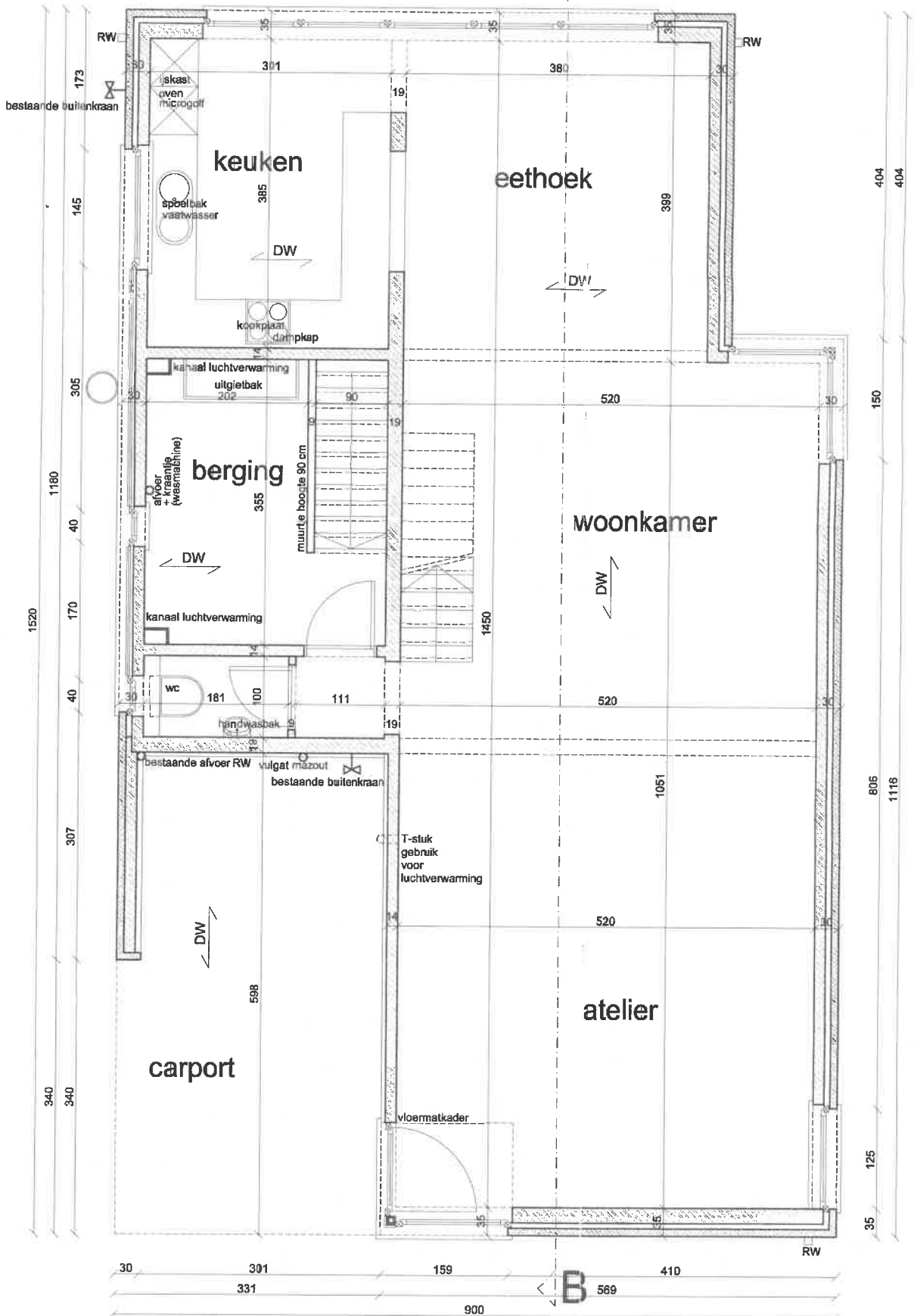
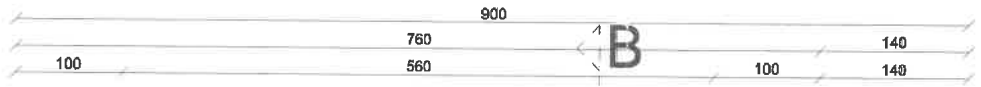

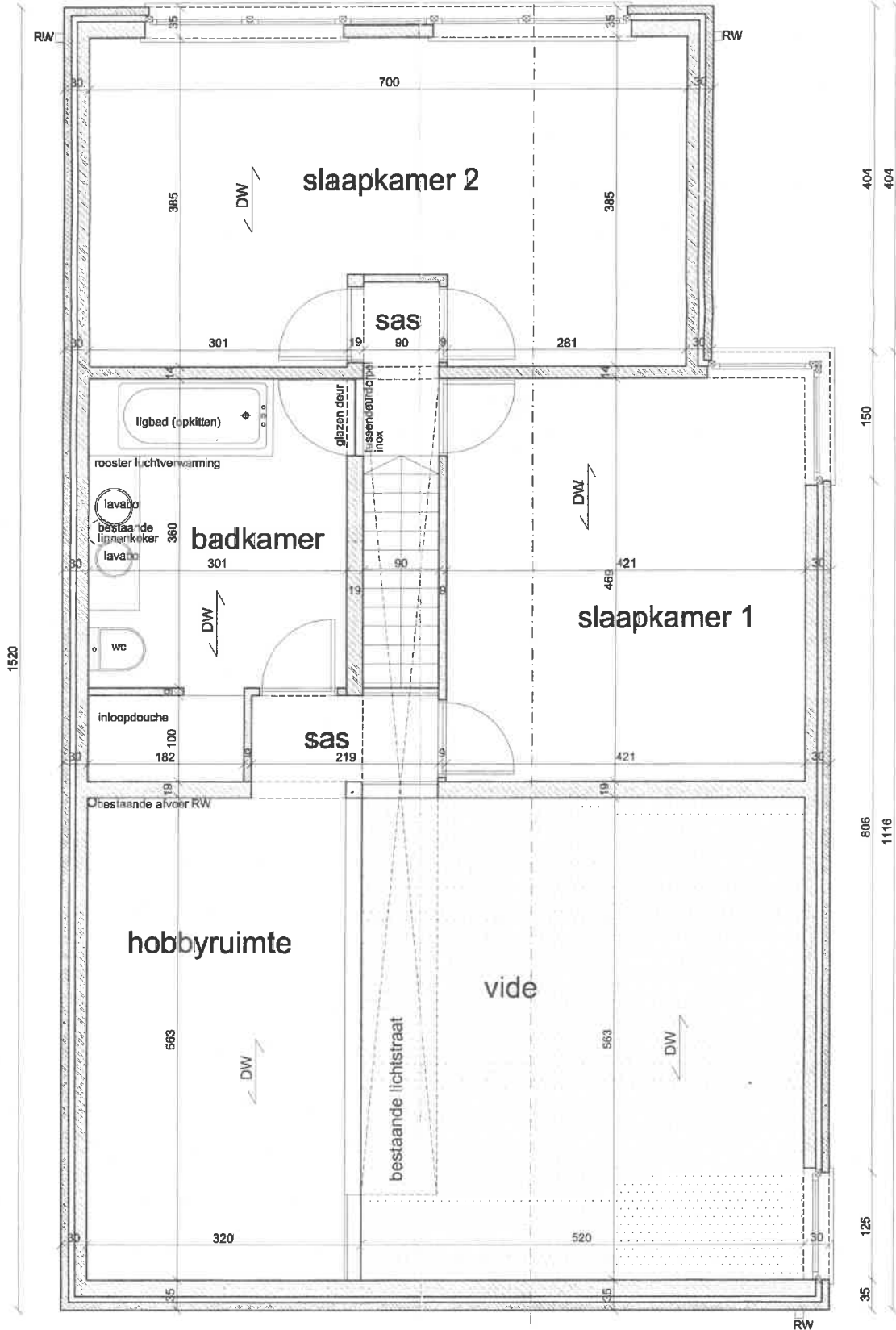
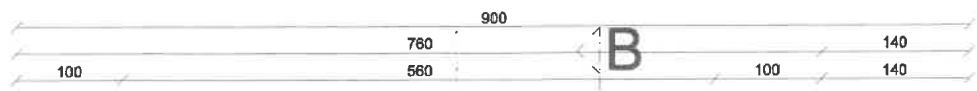

VERDIEPING

